

Irving Berlin's

BS151
359
C.2

I'M PLAYING WITH FIRE

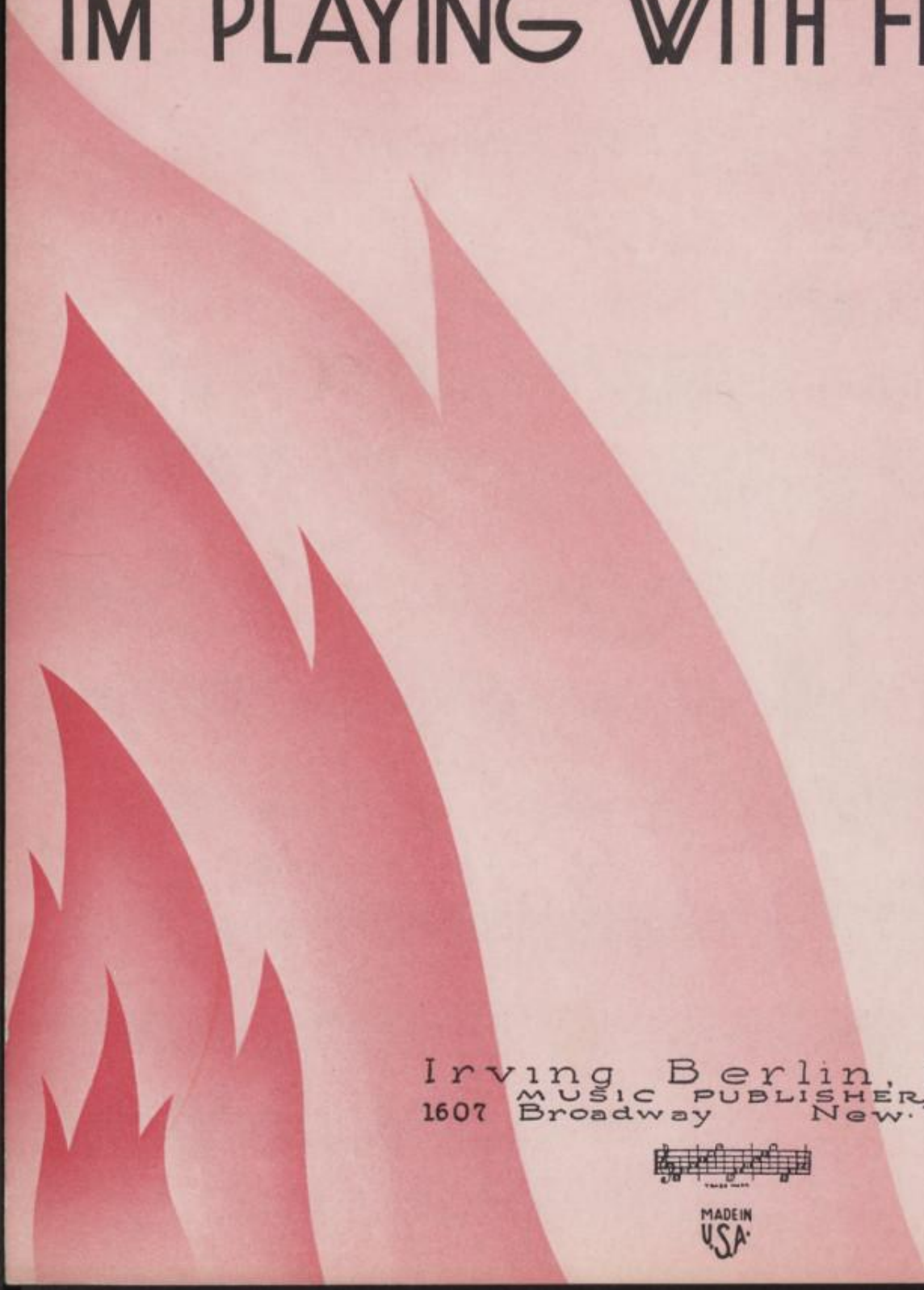

Irving Berlin, Inc.
MUSIC PUBLISHERS
1607 Broadway New York

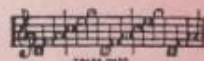

MADE IN
U.S.A.

I'M PLAYING WITH FIRE

*)TUNE UKULELE

G C E A

By IRVING BERLIN

Moderato

Piano

f

*) Letters over diagrams are names of the chords in original key and are adaptable to Banjo or Guitar

This section shows the piano accompaniment for the first vocal line. It features a complex rhythmic pattern in the right hand with many beamed notes, and a simpler bass line in the left hand.

VOICE

I've heard a-bout you,

VAMP

p

Each word a-bout you, That ev-'ry-one has spok-en,

p

This section contains the piano accompaniment for the second vocal line. It includes guitar chord diagrams for Ami, D7, and Ddim. The piano part continues with a steady accompaniment in both hands.

Ami D9 D7

And from the things I hear, I should be care - ful

G Ddim D7 G Ami

dear. They come and find me, And then re - mind me,

D7 Ddim D Ddim

Of all the hearts you've brok - en, But I'm in love with

D Adim Emi A7 Ami Dmi D7

you. So what am I to do?

WARNING! Any one who copies the words or music of this song, or any portion thereof, will be criminally prosecuted therefore under section 28 of the United States Copyright Law, and section 441B of the New York Penal Law.

CHORUS

I'M PLAY-ING WITH FIRE, I'm gon - na get burned,

Chord diagrams: G, Galt, G, Ddim

Dynamic markings: *p-f*, *fz*, *fz*

I know it but what can I do? I know my heart

Chord diagrams: Ami(open), D7, G, G

Dynamic marking: *fz*

must be con - tent to go Where it is sent al - though,

Chord diagrams: Dmi(alt), Ddim, A7, Ami, Cmi(alt), Cdim, D7, Fmi

I may re - pent when I'm through, But what can I do? I'M

Chord diagrams: A9, D7, Ami(open), D aug, G

Dynamic marking: *fz*

G(alt) G D dim A mi(open)

PLAY-ING WITH FIRE, I'm gon - na get burned, While

D7 E7 D Gmi E7 A mi C mi

mer - ry go - round-ing with you. But I go for my ride,

G A7 A mi(open)

With my eyes o - pen wide, I'M PLAY-ING WITH FIRE, I

D7 G D dim A mi D7 G A mi(open) C dim G(alt)

know it but what can I do? do?

IRVING BERLIN'S
LATEST BIG SONG HIT

HOW DEEP IS THE OCEAN

How High Is The Sky

By

IRVING BERLIN

CHORUS

Dmi *A aug* *F* *G9*

How much do I love you? I'll tell you no lie,

p.f

A mi *E7* *A mi*

HOW DEEP IS THE O - CEAN, HOW HIGH IS THE

G9 *F* *F7*

SKY? How man - y times a day, — Do

Copyright 1932 by IRVING BERLIN INC., 1607 Broadway, N.Y.C.
International Copyright Secured. Made in U.S.A. All Rights Reserved.

COPIES ON SALE WHEREVER MUSIC IS SOLD
This Number can also be had for your Phonograph and Player Piano